



## case study

### CABI Headquarters

Nosworthy Way, Wallingford, Oxfordshire, England

Featured Products: **Twin Walls & Lattice Slabs**

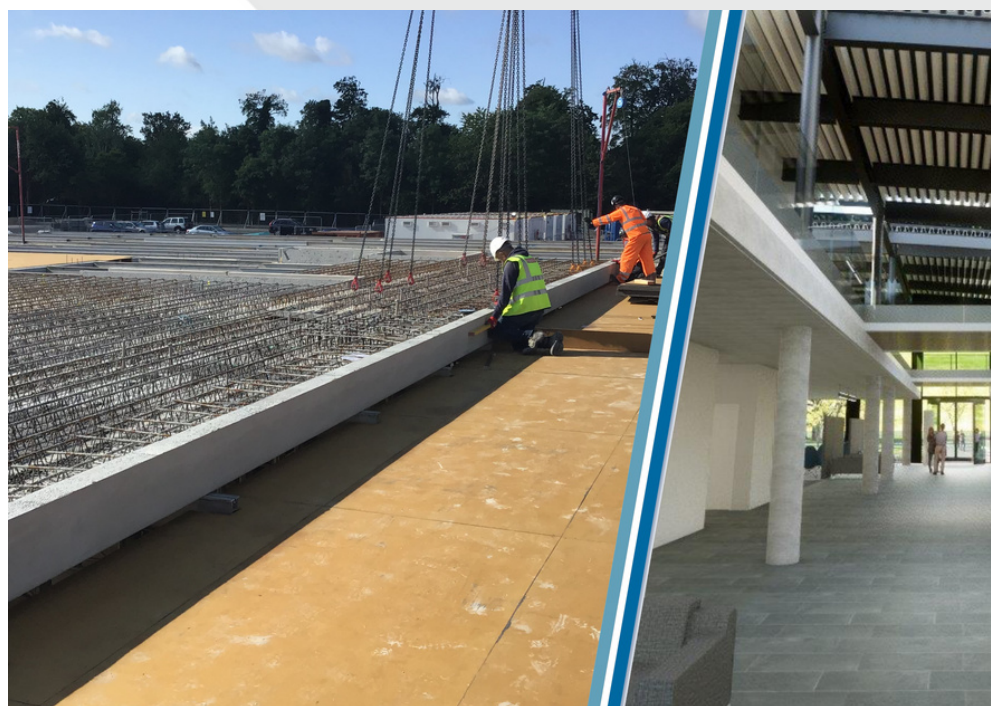
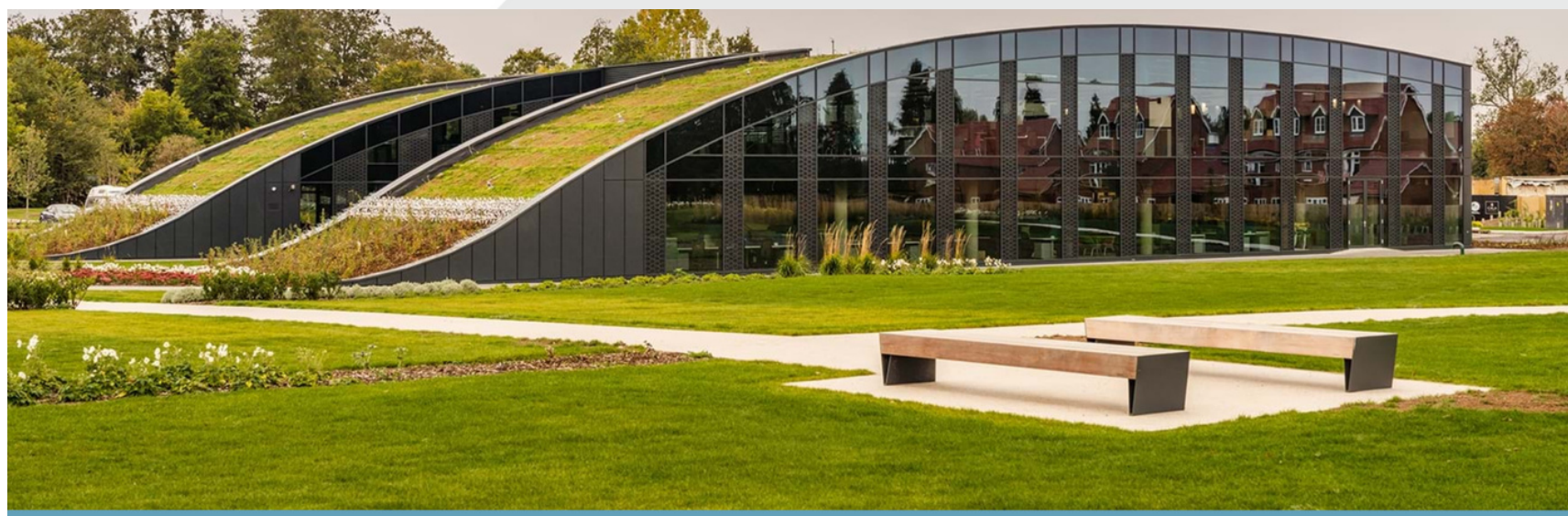

CABI are a not-for-profit organisation who apply scientific expertise to solve problems in agriculture and the environment. The goal was to create a new headquarters which embodied the CABI mission statement. The office accommodates 200 staff and is visited by guests and staff from around the world.

For this project, our precast team adopted a "Just In Time" delivery strategy, whereby elements would be manufactured and delivered in according to the site installation programme, reducing site storage and operational waste. Our Twin Walls and Lattice Slabs were supplied to this amazing project in the UK.

**Precast:**  
Twin Walls

Lattice Slabs

**Main Contractor:**  
Barnwood Construction

**Architect:**  
Scott Brownrigg

**Structural Engineer:**  
Perega

**Services Engineer:**  
Hoare Lea

**Frame Contractor:**  
Midwest Formwork Ltd

**Year of Completion:**  
2020